

# **INITIAL RECEIPT**

**United States Department of the Interior**  
**Bureau of Land Management**  
 DIV OF LANDS, MINRLS & ENERGY  
 ONE N CENTRAL AVE  
 PHOENIX, AZ 85004 -4427  
 Phone: 602-417-9200

Receipt

No: 4798799

<b>Transaction #:</b> 4926043	
<b>Date of Transaction:</b> 09/08/2020	
CUSTOMER:	
MATTHEW LEATHERMAN 14836 W REDFIELD RD SURPRISE, AZ 85379-7434 US	

LINE #	QTY	DESCRIPTION	REMARKS	UNIT PRICE	TOTAL
1	2.00	LOCATABLE MINERALS / MINING CLAIMS-NEW, UNADJUD, ONE OR MORE AUTH NOS / NEW MINING CLAIM PROCESSING FEE <b>CASES:</b> AMC460895/\$20.00, AMC460896/\$20.00		- n/a -	40.00
2	2.00	LOCATABLE MINERALS / MINING CLAIMS-NEW, UNADJUD, ONE OR MORE AUTH NOS / NEW MINING CLAIMS LOCATION FEE <b>CASES:</b> AMC460895/\$40.00, AMC460896/\$40.00		- n/a -	80.00
3	2.00	LOCATABLE MINERALS / MINING CLAIMS-NEW, UNADJUD, ONE OR MORE AUTH NOS / NEW MINING CLAIMS MAINTENANCE FEE <b>CASES:</b> AMC460895/\$165.00, AMC460896/\$165.00		- n/a -	330.00
<b>TOTAL:</b>					<b>\$450.00</b>

PAYMENT INFORMATION			
1	AMOUNT:	450.00	POSTMARKED: N/A
	TYPE:	CHECK	RECEIVED: 09/03/2020
	CHECK NO:	105	
	NAME:	MORRISON, TIMOTHY J 31019 N 164TH DR SURPRISE AZ 85387 US	

REMARKS

**ENTERED**  
 SEP 11 2020  
 BY: *MV*

This receipt was generated by the automated BLM Collections and Billing System and is a paper representation of a portion of the official electronic record contained therein.

0503 11 932

# **CORRESPONDENCE**

# **TRANSFERS**

**MAINTENANCE FEES**  
**WAIVERS**  
**POL/NOI**

# **MISCELLANEOUS**

**LOCATION NOTICES  
AMENDMENTS  
STATUS SHEET  
GEO REPORT/MTP**



# MINING CLAIM STATUS REPORT

Data Entered: 9/11/2020

MTP Checked By: WU  
GEO Checked By: WU

LEAD SERIAL NUMBER: AMC 460895 thru AMC 460896

### NUMBER OF CLAIMS & TYPE:

LODE \_\_\_\_\_  
2 PLACER \_\_\_\_\_  
ASSOCIATION PLACER \_\_\_\_\_  
MILL SITE \_\_\_\_\_  
TUNNEL SITE \_\_\_\_\_

### CHARGES:

Processing Fee @ \$20 = \$ 40  
Location Fee @ \$40 = \$ 80  
Maintenance Fee @ \$165 = \$ 330  
Add'l Maint Fee for Assoc Placer = \$ \_\_\_\_\_  
**SUBTOTAL** \$ 450  
Other Fees \$ \_\_\_\_\_  
Other Fees \$ \_\_\_\_\_  
**TOTAL** \$ \_\_\_\_\_

TOTAL ACREAGE: 20 <sup>Per Claim</sup>  
(Placer Only)

NUMBER OF LOCATORS: 1

DOCUMENTS RECEIVED VIA: Over-the-Counter [ ] Mail  **TIMELY FILED:** Yes [ ] No [ ]

LEGAL DESCRIPTION: T 11N R 1W SEC 12  
T 11N R 1W SEC 1  
T \_\_\_\_\_ R \_\_\_\_\_ SEC \_\_\_\_\_  
T \_\_\_\_\_ R \_\_\_\_\_ SEC \_\_\_\_\_  
T \_\_\_\_\_ R \_\_\_\_\_ SEC \_\_\_\_\_

BLM [ ] FOREST SERVICE [ ] SUBJ TO PL 359: Yes [ ] No [ ]  
WILDERNESS AREA [ ]

SPLIT ESTATE: N/A [ ] SX [ ] PX [ ] OTHER [ ]  
SRHA [ ] Was proper Notice filed if located on SHRA Land? Yes [ ] No [ ]

### RECONVEYED MINERALS ON BLM LAND REQUIRE OPENING ORDER FROM 1944 TO 1993:

Open to Entry On \_\_\_\_\_ N/A [ ]

COMMENTS/STATUS: VOID [ ] PARTIALLY VOID [ ] PVT MINERALS [ ] WITHDRAWN LANDS [ ]  
OTHER [ ]

[ ] Claimant acknowledges that portions of the following claim(s) site(s) may be void or voidable.

Printed Name of Claimant \_\_\_\_\_ Signature of Claimant \_\_\_\_\_

\*\*\*\*\*FINAL ADJUDICATION\*\*\*\*\*

DATE \_\_\_\_\_ INITIALS \_\_\_\_\_

AMC 460895

LOCATION NOTICE FOR PLACER MINING CLAIM

Amendment BLM Serial # \_\_\_\_\_

NOTICE IS HEREBY GIVEN that the JJ mine  
\_\_\_\_\_ placer mining claim has been located by

Matthew Leatherman whose current mailing  
address is 14836 W Red Redfield Rd  
Surprise AZ 85379

BLM  
Date  
Stamp

RECEIVED  
BLM AZ STATE OFFICE  
2020 SEP - 3 A 1:58  
PHOENIX, ARIZONA

The general course of this claim is East to West and it is situated in Yavapa  
County, Arizona. This claim is 1320 feet in length and 660 feet in width.

20 Total Claim Acreage. This claim runs from the location monument on which this location notice is  
posted at the NE corner of the claim approximately 1320 feet in a West direction to the  
West end line and 660 feet in a South direction to the South end line. This claim is  
marked by four monuments, one at each corner of the claim.

The location monument on which this notice is posted is situated within Section 12, Township  
11 N, Range 01 W, Gila Salt River Base and Meridian, Arizona. This claim encompasses  
portions of the following legal subdivision(s) if located by legal subdivision or the following quarter section(s),

section(s), Township(s) and Range(s) N 1/2 of the NW 1/4 of the NE  
1/4 of section 12 Township 11N Range 1W Gila Salt River Base and Meridian, Arizona.

The locality of this claim with reference to some natural object or permanent monument and additional information  
(if any) concerning its locality are as follows: The NE corner is located 660'  
west of the NE corner of section 12 Township 11N  
Range 01 West The above information is shown on the attached map.

DATED AND POSTED on the ground this 1st day of September, 2020.

LOCATOR(s)  AGENT

Print Name(s) Matthew Leatherman

Signature(s) Matt

Form MCF102  
Revised Oct 2018

AMC460895

**MINING CLAIM MAP**

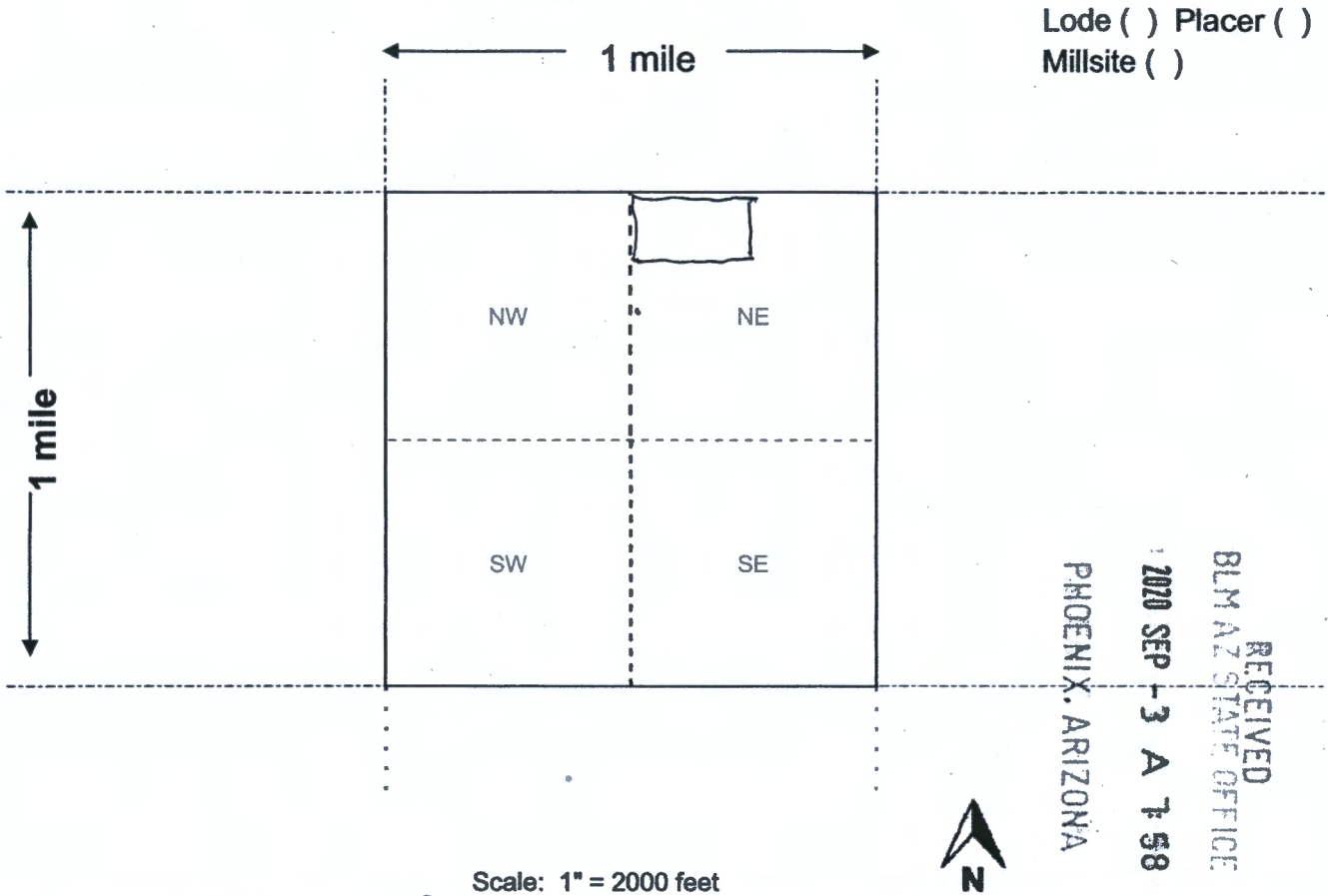

Scale: 1" = 2000 feet

1. The above map depicts the JJ mine mining claim, which is located in Section (s) 12, Township 11 N, Range 01 W, Gila and Salt River Base and Meridian, Yavapai County, Arizona. Total claim acreage is 20

2. The type of corner and location monuments used are as follows: 4' capped PVC

3. The bearings and distances in degrees and feet between claim corners and to a public land survey monument are as depicted on the map.

4. If the claim is a placer or millsite claim with exterior limits conforming to legal subdivisions of the public survey, provide a legal description of the claim N 1/2 of the NW 1/4 of the NE 1/4 of section 12 Township 11 N Range 01 W

Form MCF100a  
Revised Oct 2018

AMC460895

**LOCATION NOTICE FOR PLACER MINING CLAIM**

Amendment BLM Serial # \_\_\_\_\_

NOTICE IS HEREBY GIVEN that the Triple J

\_\_\_\_\_ placer mining claim has been located by

Matthew Leatherman whose current mailing

address is 14836 W Redfield Rd

Surprise, AZ 85379

RECEIVED  
BLM AZ STATE OFFICE  
2020 SEP - 3 A 7:58  
PHOENIX, ARIZONA  
BLM  
Date  
Stamp

The general course of this claim is East to West and it is situated in Yavapai

County, Arizona. This claim is 1320 feet in length and 660 feet in width.

20 Total Claim Acreage. This claim runs from the location monument on which this location notice is

posted at the SE corner of the claim approximately 1320 feet in a West direction to the

West end line and 660 feet in a North direction to the North end line. This claim is

marked by four monuments, one at each corner of the claim.

The location monument on which this notice is posted is situated within Section 1, Township

11 N, Range 01 W, Gila Salt River Base and Meridian, Arizona. This claim encompasses

portions of the following legal subdivision(s) if located by legal subdivision or the following quarter section(s),

section(s), Township(s) and Range(s) S 1/2 of the SE 1/4 of the SW 1/4 of

section 1 Township 11N Range 01 W, Gila Salt River Base and Meridian, Arizona.

The locality of this claim with reference to some natural object or permanent monument and additional information

(if any) concerning its locality are as follows: The SW corner of this claim is

located 1320' East of the SW corner of section 1

Township 11N Range 01 W

The above information is shown on the attached map.

DATED AND POSTED on the ground this 1st day of September, 2020.

LOCATOR(s)  AGENT

Print Name(s) Matthew Leatherman

Signature(s) Matt

Form MCF102  
Revised Oct 2018

AMC460896

**MINING CLAIM MAP**

Lode ( ) Placer ( )  
Millsite ( )

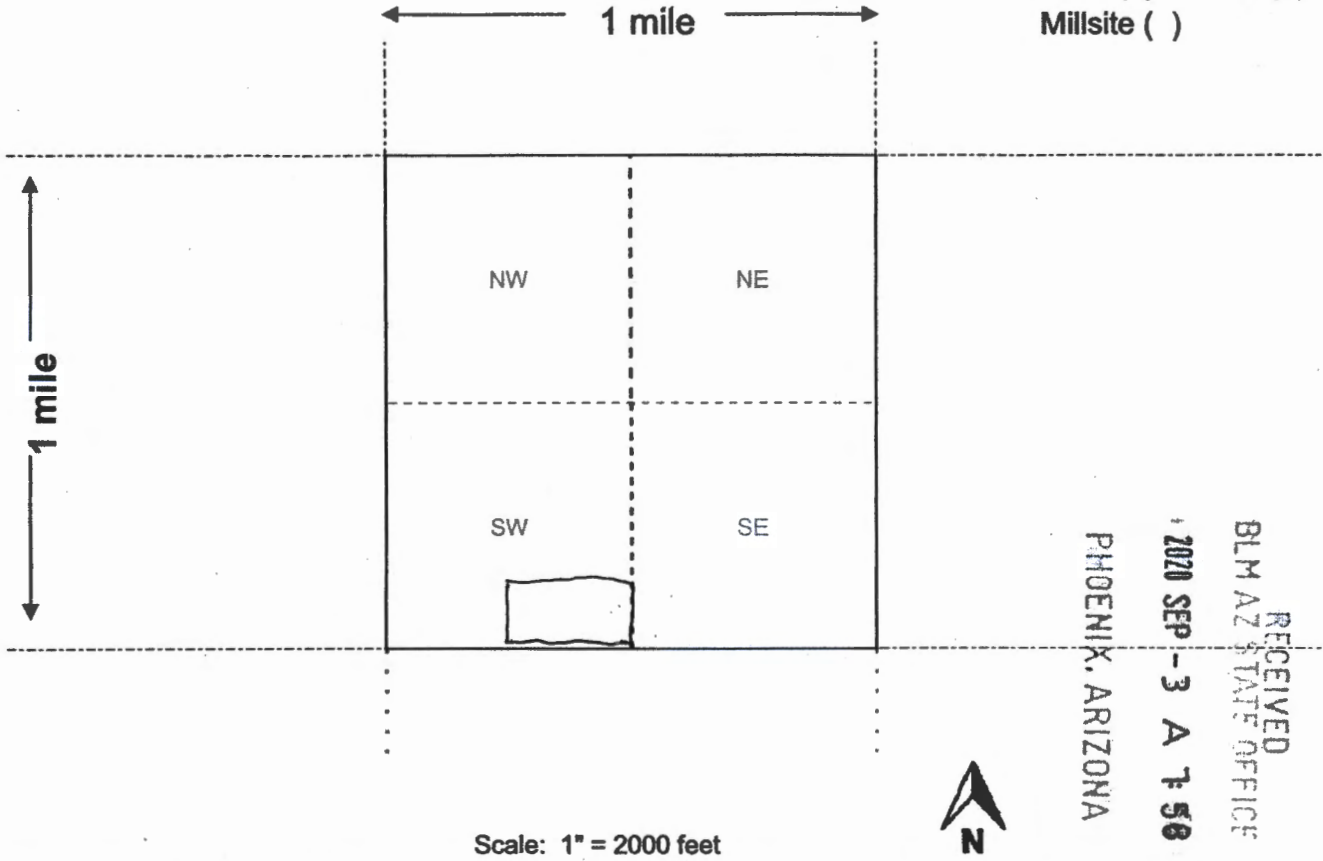

1. The above map depicts the Triple J mining claim, which is located in Section (s) 1, Township 11 N, Range 01 W, Gila and Salt River Base and Meridian, Yavapai County, Arizona. Total claim acreage is 20

2. The type of corner and location monuments used are as follows: 4' capped PVC

3. The bearings and distances in degrees and feet between claim corners and to a public land survey monument are as depicted on the map.

4. If the claim is a placer or millsite claim with exterior limits conforming to legal subdivisions of the public survey, provide a legal description of the claim 5 1/2 of the SE 1/4 of the SW 1/4 of Section 1 Township 11N Range 01W

Form MCF100a  
Revised Oct 2018

AMC460896



# LR2000 Internal

## CR Geographic Report with Land

**Download User Guide (pdf)**

**Purpose:** This report produces a geographic listing of case information based on retrieval by Meridian/Township/Range. This report format will display the case type, case disposition, meridian, township, range, section, survey type, survey number, surface management agency, pending actions, serial number, and total case acres.

To refresh the query, do a **Ctrl-R**. It resets the page and clears any criteria fields that may have entries.

**No Results**

The specified criteria didn't result in any data. This is often caused by applying filters and/or selection steps that are too restrictive or that contain incorrect values. Please check your analysis filters and selection steps, and try again. The filters or selection steps currently being applied are shown below.

**Filters**

Disposition is equal to **AUTHORIZED, CANCELLED, EXPIRED, PENDING, REJECTED, RELINQUISHED, WITHDRAWN**  
**and** Meridian Township Range Section is equal to **14 0110N 0010W 012**  
**and** Admin State is equal to **AZ**

Return - Refresh

LR2K Home CR-24 [ ] [ ]



# LR2000 Internal

## CR Geographic Report with Land

**Download User Guide (pdf)**

**Purpose:** This report produces a geographic listing of case information based on retrieval by Meridian/Township/Range. This report format will display the case type, case disposition, meridian, township, range, section, survey type, survey number, surface management agency, pending actions, serial number, and total case acres.

To refresh the query, do a **Ctrl-R**. It resets the page and clears any criteria fields that may have entries.

**No Results**

The specified criteria didn't result in any data. This is often caused by applying filters and/or selection steps that are too restrictive or that contain incorrect values. Please check your analysis filters and selection steps, and try again. The filters or selection steps currently being applied are shown below.

**Filters**

Disposition is equal to **AUTHORIZED, CANCELLED, EXPIRED, PENDING, REJECTED, RELINQUISHED, WITHDRAWN**  
**and** Meridian Township Range Section is equal to **14 0110 0010W 001**  
**and** Admin State is equal to **AZ**

[Return - Refresh](#)





M. LEATHERMAN  
14836 W REDFIELD RD  
SURPRISE AZ  
85379

BLM  
1 N. CENTRAL  
SUITE 800  
PHX AZ  
85004

AUG 3



PHOENIX, ARIZONA

2020 SEP - 3 A 7 58

RECEIVED  
BLM AZ STATE OFFICE